

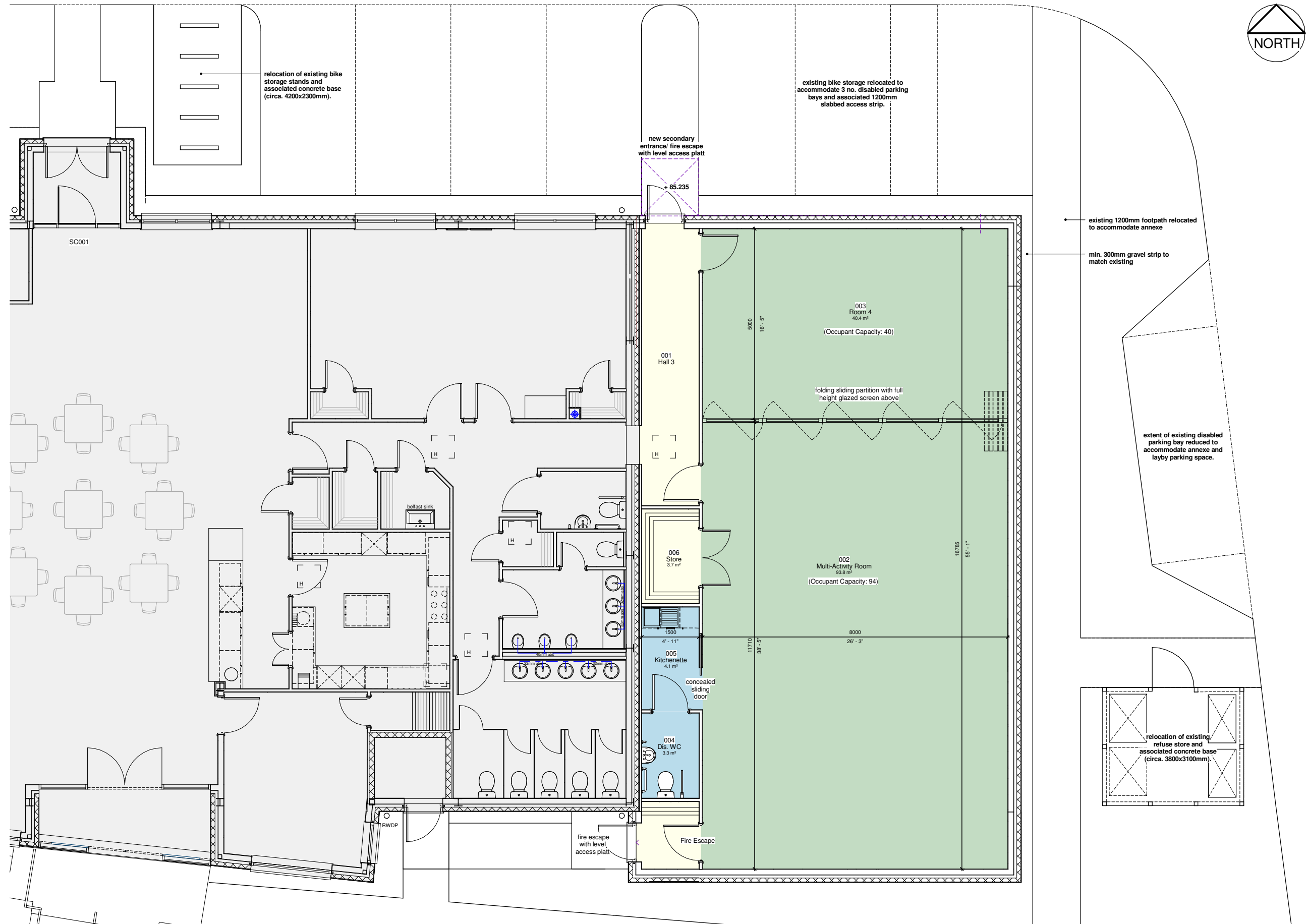

INVESTOR IN PEOPLE

HEALTH AND SAFETY RISK ASSESSMENT CONSEQUENCE TABLE		Consequences				
		Insignificant	Minor	Moderate	Major	Catastrophic
Likelihood	Almost Certain 5	5	10	15	20	25
	Likely 4	4	8	12	16	20
	Possible 3	3	6	9	12	15
	Unlikely 2	2	4	6	8	10
Risk 1		1	2	3	4	5



TOTAL FLOOR AREA OF PROPOSED ANNEXE: 161m²

Rev	Description	Auth	Date
D	Proposals updated in accordance with client groups aspirations. Increased floor area etc.	GDC	23/11/14
C	Overmark information added for client review.	GDC	21/08/14
B	Revised following client meeting 24/03/14	GDC	28/02/14
A	Updated in accordance with client feedback.	GDC	31/01/14

REVISION

STAMP

PROJECT STATUS
PRELIMINARY

DRAWING TITLE
Proposed Floor Plan

PROJECT
Annexe to Dunfermline East Church at Nightingale Place, Dunfermline for Church of Scotland

DATE CREATED 27/01/14	DESIGNER GDC	SCALE @ A1 1 : 50
--------------------------	-----------------	----------------------

DRAWING NUMBER 5135 (3) PL001	REVISION D
----------------------------------	---------------

oliver + robb architects
 Pitreavie Drive, Dunfermline
 KY11 8UH
 T: 01383 621621
 W : www.oliverandrobb.co.uk
 Members: Brian A. Robb, David M. Tibbo, Campbell G. Reid

1 Proposed Floor Plan
1 : 50