

- MATERIAL LEGEND:**
- Cloburn Red Granite Firechip
 - Marshalls Standard Pimple Textured Concrete Paving - Natural to C/A.
 - 300mm perimeter Gravel Strip (Buff)
 - Grass (to all soft landscaping)
 - 1500mm high close boarded timber fence and gate to refuse store.

- LANDSCAPING PROPOSALS:**
- Existing tree, hedge and shrubs to North Boundary retained.
 - No new species of trees, hedges or shrubs introduced to development.
 - All areas of soft landscaping to be grass.

REVISION	Description	Auth	Date
E	Updated to CONSTRUCTION status.	GDC	03.05.11
D	Note regarding relocation of Lighting Column No.2 and proposed hedge to North and East boundaries included. Car park revised to incorporate turning head provision.	GDC	28.03.11
C	Fire Hydrant added. Drawing updated in accordance with specification document.	GDC	13.01.11
B	Site Layout updated for Billing Information	GDC	24.11.10
A	Additional Levels and Site Section reference notes added. Soft Landscaping notes added.	GDC	20.10.10

STATUS
CONSTRUCTION

DRAWING
PROPOSED SITE LAYOUT

PROJECT
NIGHTINGALE PLACE at DUNFERMLINE for CHURCH OF SCOTLAND

DATE 17/12/10	DRAWN GDC	SCALE 1:200@A1 1:400@A3
------------------	--------------	-------------------------------

DRAWING NUMBER 4575 H SP01	REVISION E
--------------------------------------	----------------------

Oliver + Robb Architects
Pitreavie Drive, Dunfermline
KY11 8UH
T: 01383 621621
W: www.oliverandrobb.co.uk
Members: Brian A Robb David M Tibbs Campbell G Reid

03/05/2011 12:07:38

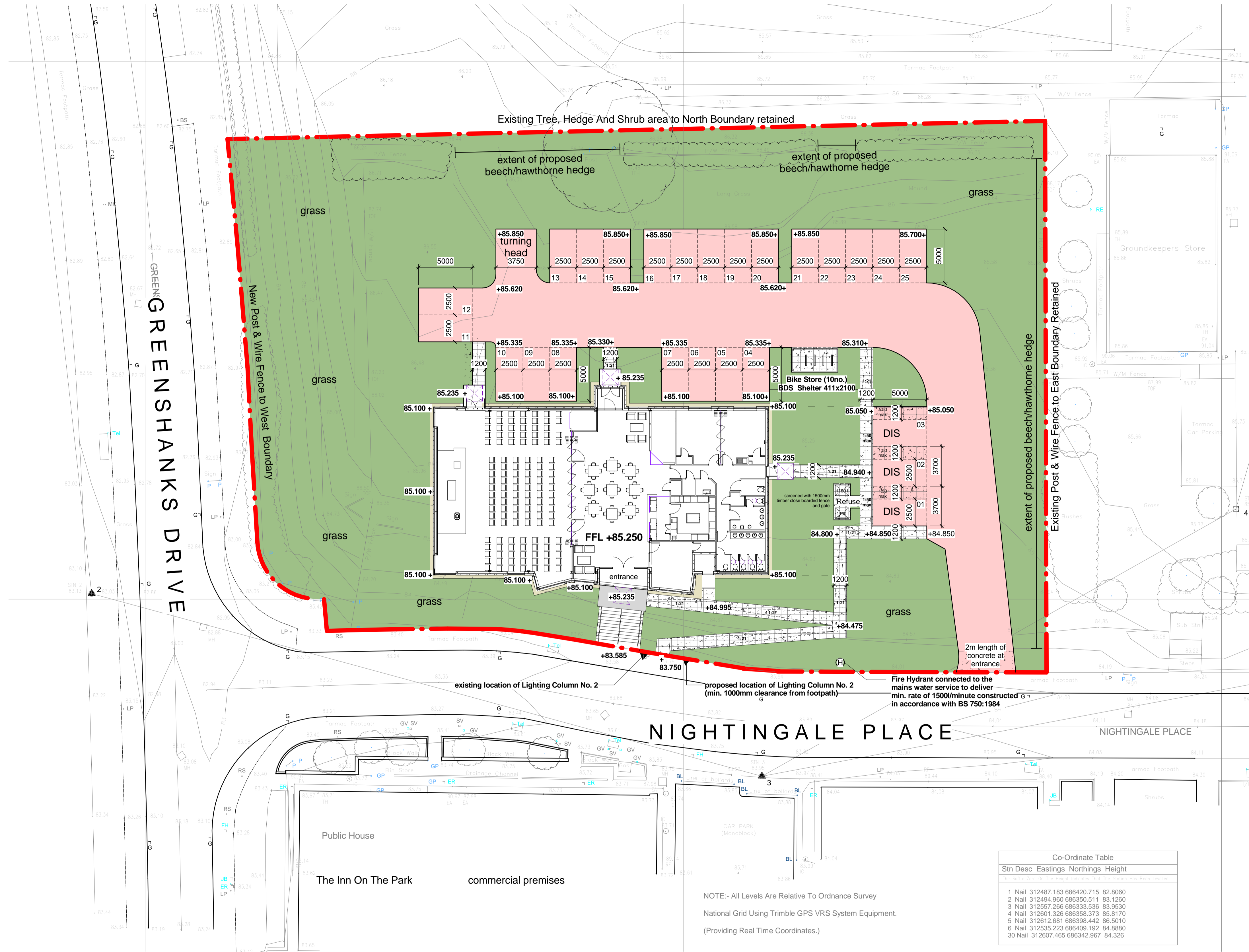

Co-Ordinate Table

Stn Desc	Eastings	Northings	Height
1 Nail	312487.183	686420.715	82.8060
2 Nail	312494.960	686350.511	83.1260
3 Nail	312557.266	686333.636	83.9630
4 Nail	312601.326	686358.373	85.8170
5 Nail	312612.681	686398.442	86.5010
6 Nail	312535.223	686409.192	84.8880
30 Nail	312607.465	686342.967	84.326

1 Proposed Site Layout
1:200