

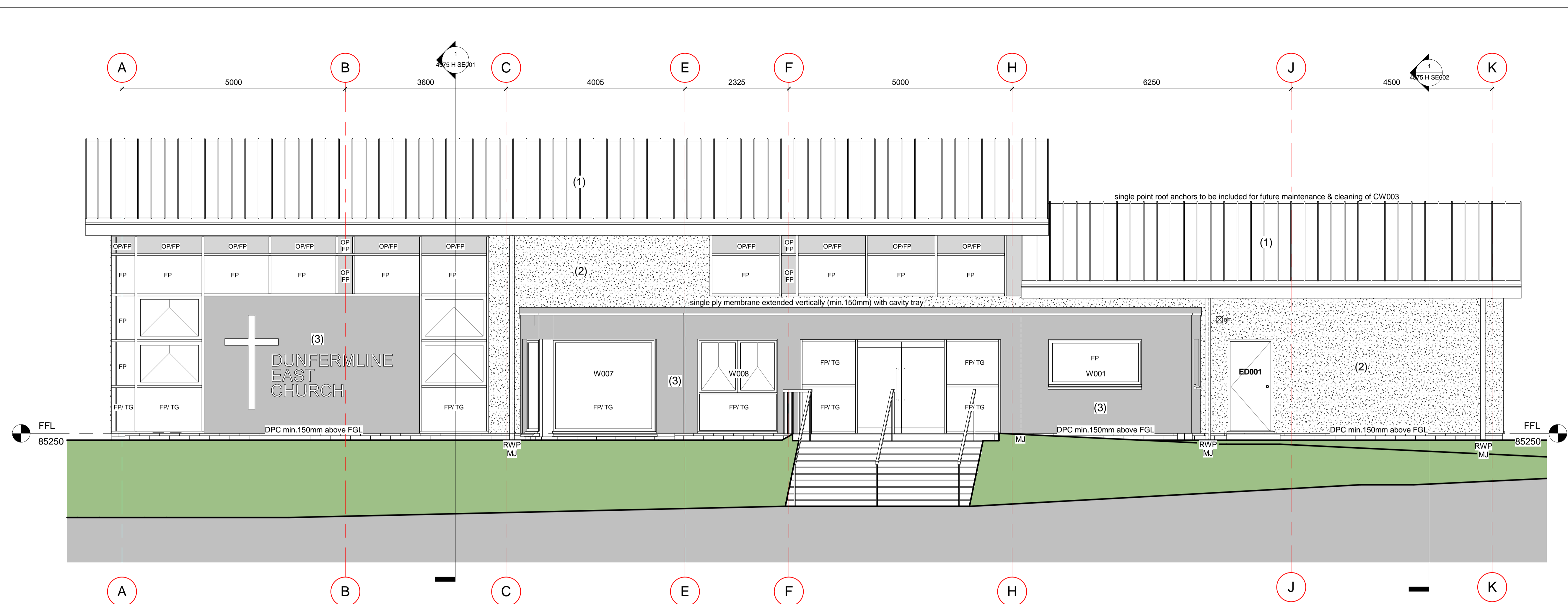

INVESTOR IN PEOPLE

- KEY/LEGEND:**
- (1) KALZIP Standing Seam Roof
 - (2) K-REND Smooth Render - Fintry Stone
 - (3) K-REND Smooth Render - Inver Red
- Facing Brick Basecourse.
DPC min. 150mm above FGL.
- Aluminium Clad Timber Windows with aluminium folded cills.
- Stained/Painted Timber Doors.
- Aluminium Curtain Walling with folded aluminium cills.
- PPC Aluminium Soffit and Fascias.
PPC Aluminium Rainwater Downpipes.
- Single Ply Membrane to all 'flat' roof areas.
- Perpend vents to cavity @ 1200mm c/s above and below horizontal firststops and above all openings.
- EF - Extract Fan
FAI - Fresh Air Intake
BF - Boiler Flue
SVP - Soil Vent Pipe
- OP - Opaque Pane
FP - Fixed Pane
TG - Toughened



1 South Elevation
1 : 50

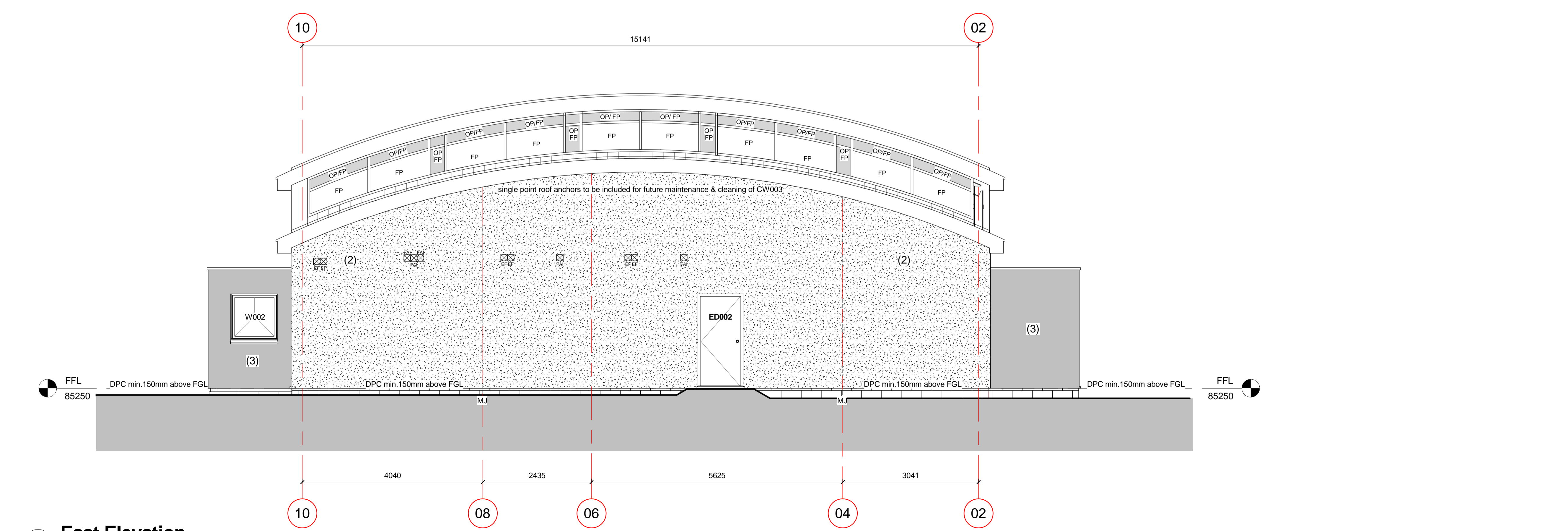

2 East Elevation
1 : 50

Rev	Description	Auth	Date
E	Gridline D omitted. Column aligned with Gridline C. Updated to CONSTRUCTION status	GDC	03/05/11
D	Drawing Updated in accordance with specification document	GDC	10/01/11
C	Eaves detail updated in accordance with current information. Window omitted to east elevation. Additional EX and FAI added to east elevation	GDC	16/12/10
B	Drawing revised in accordance with current information and updated to Billing Status	GDC	15/11/10
A	Drawing Updated in accordance with current information	GDC	03/11/10

STATUS
CONSTRUCTION

DRAWING
PROPOSED ELEVATIONS SOUTH and EAST

PROJECT
NIGHTINGALE PLACE at DUNFERMLINE for CHURCH OF SCOTLAND

DATE 17/12/10	DRAWN GDC	SCALE 1:50@A1 1:100@A3
------------------	--------------	------------------------------

DRAWING NUMBER 4575 H EL010	REVISION E
---------------------------------------	---------------

Oliver + Robb Architects
Pitreavie Drive, Dunfermline
KY11 8UH
T: 01383 621621
W: www.oliverandrobb.co.uk
Members: Brian A Robb David M Tibbs Campbell G Reid

03/05/2011 12:20:29